

KOLB LAND CONSULTING, INC.  
LAND SURVEYING • SUBDIVIDING • LAND PLANNING

929 WILLIAMS STREET

LAKE GENEVA, WISCONSIN 53147

414-248-3697

BLOCK

ORDERED BY: BARB DUPLESS  
RT.2 BOX 422-10  
LAKE GENEVA, WI.53147

NOTE: BEARING ARE ASSUMED  
AS SHOWN ON THE  
RECORDED PLAT OF  
LAKE COMO BEACH.

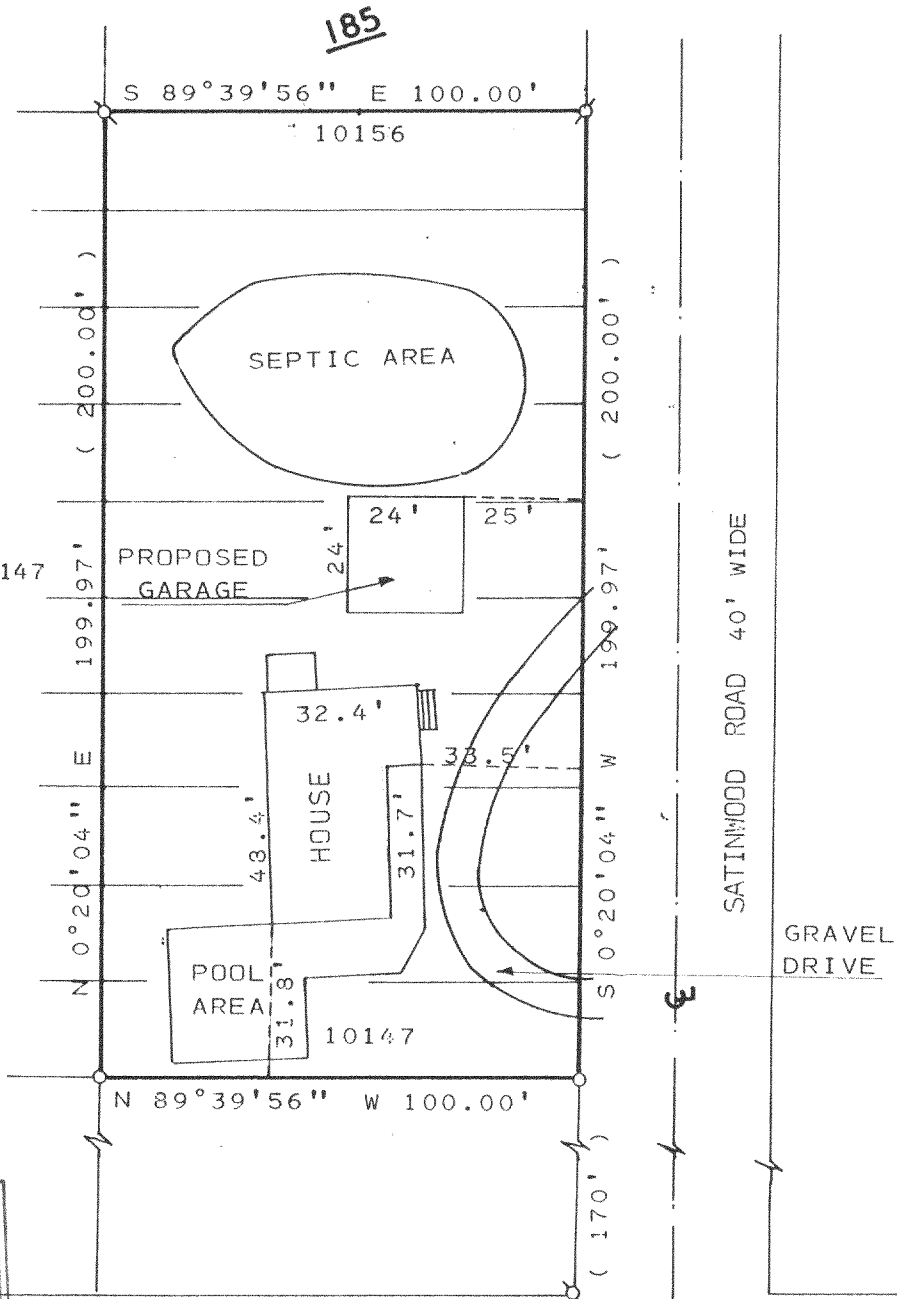
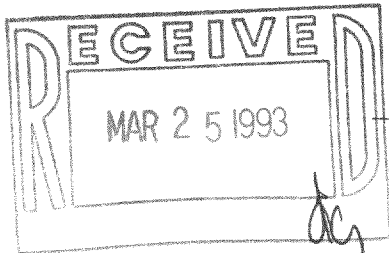

LONGFELLOW DRIVE

PLAT OF SURVEY OF

A PROPOSED GARAGE LOCATION ON LOTS 10147-10156,  
BLOCK 185, LAKE COMO BEACH SUBDIVISION LOCATED IN  
T2N, R17E, TOWN OF GENEVA, WALWORTH COUNTY,  
WISCONSIN.

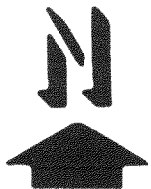

SCALE: 1" = 40'  
LEGEND

ø - IRON PIPE FOUND  
o - IRON PIPE SET  
( ) - AS RECORDED

I, HAROLD H. KOLB, DO HEREBY CERTIFY THAT I  
HAVE SURVEYED THE PROPERTY HEREON DESCRIBED  
ACCORDING TO THE OFFICIAL RECORDS, AND THAT  
THE PLAT HEREON IS A CORRECT REPRESENTATION  
OF THE LOT LINES TO THE BEST OF MY KNOWLEDGE  
AND BELIEF. THIS SURVEY IS NOT VALID UNLESS  
THE SURVEYOR'S SIGNATURE IS IN RED.

HAROLD H. KOLB

WISCONSIN REGISTERED LAND SURVEYOR, S-187

DATE MARCH 23, 1992

REVISED

REVISED

217-1129

JLCB-2193

JLCB-2194